

ELEVATION

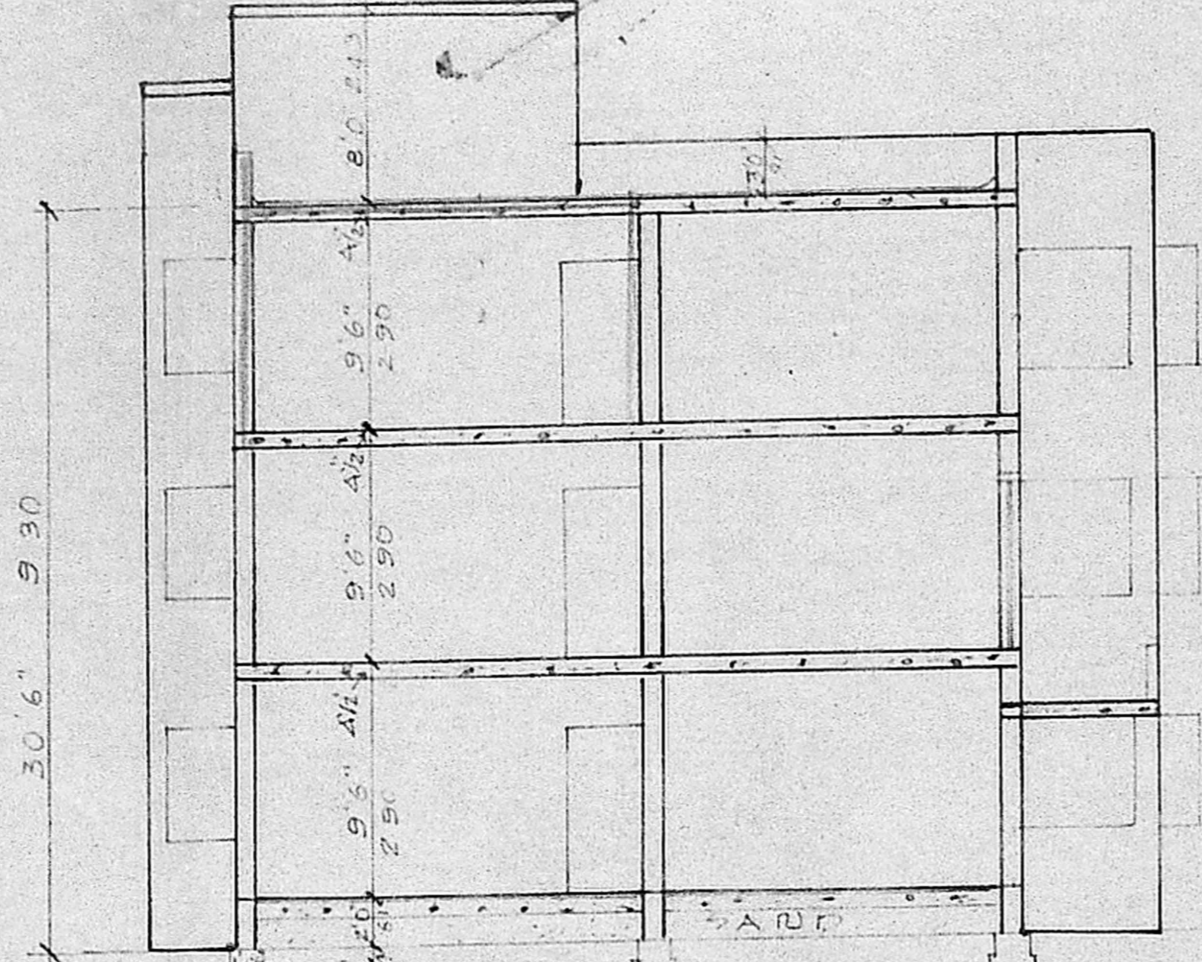

SECTION ON AB

Planning Permit No. **A 762/90**

APPROVED

SUBJECT TO THE CONDITIONS IN THIS OFFICE LETTER No. **A1/13192/90** dated **06/06/90**

S/C S. Jayar 26.6.90

FOR MEMBER SECRETARY
MADRAS MUNICIPALITY
DEVELOPMENT AUTHORITY
MADRAS 600008.

TERRACE PLAN

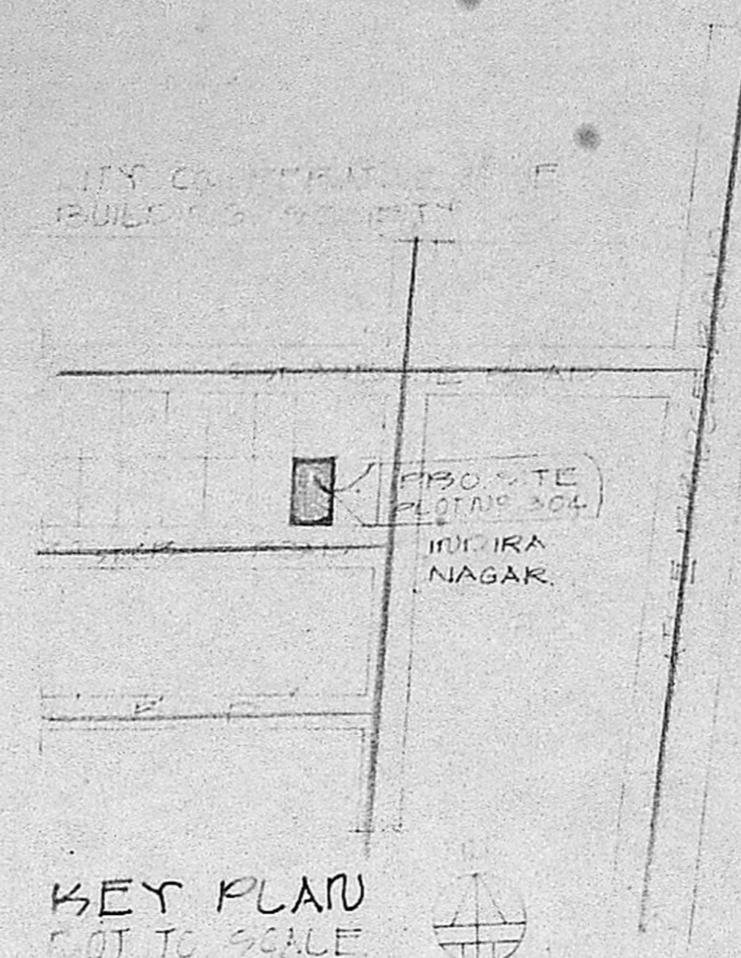

KEY PLAN
NOT TO SCALE

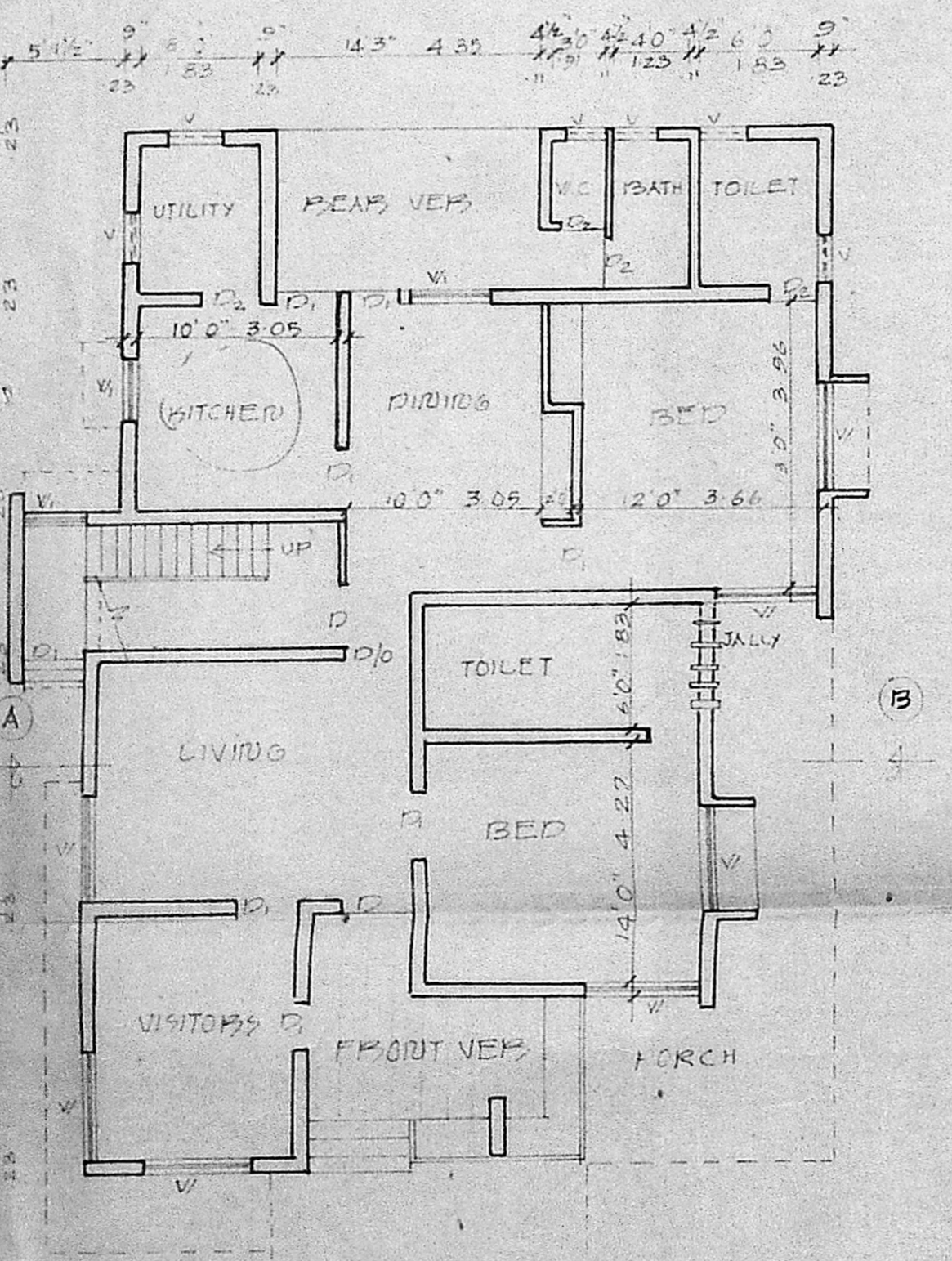

GROUND FLOOR PLAN

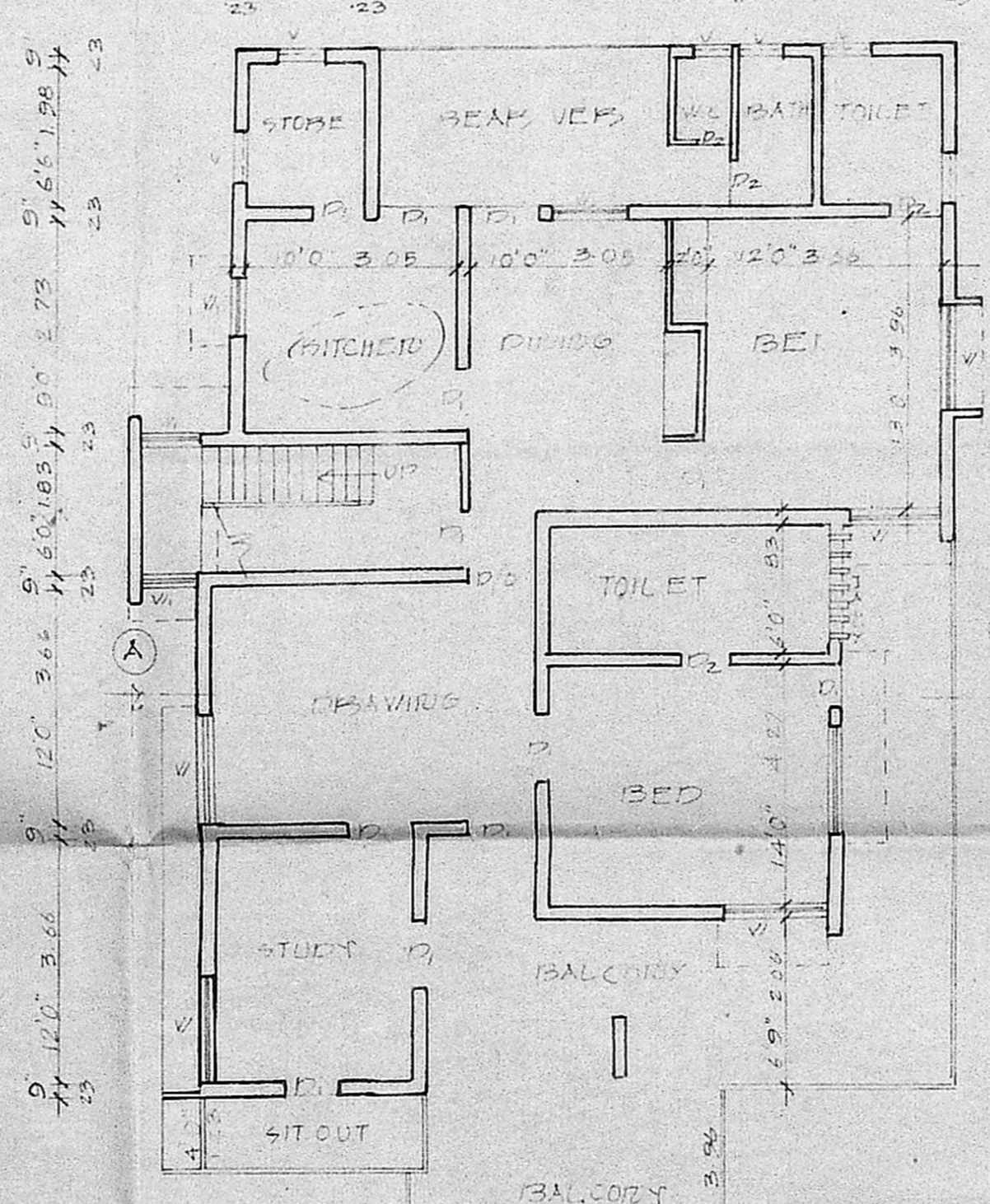

FIRST FLOOR PLAN

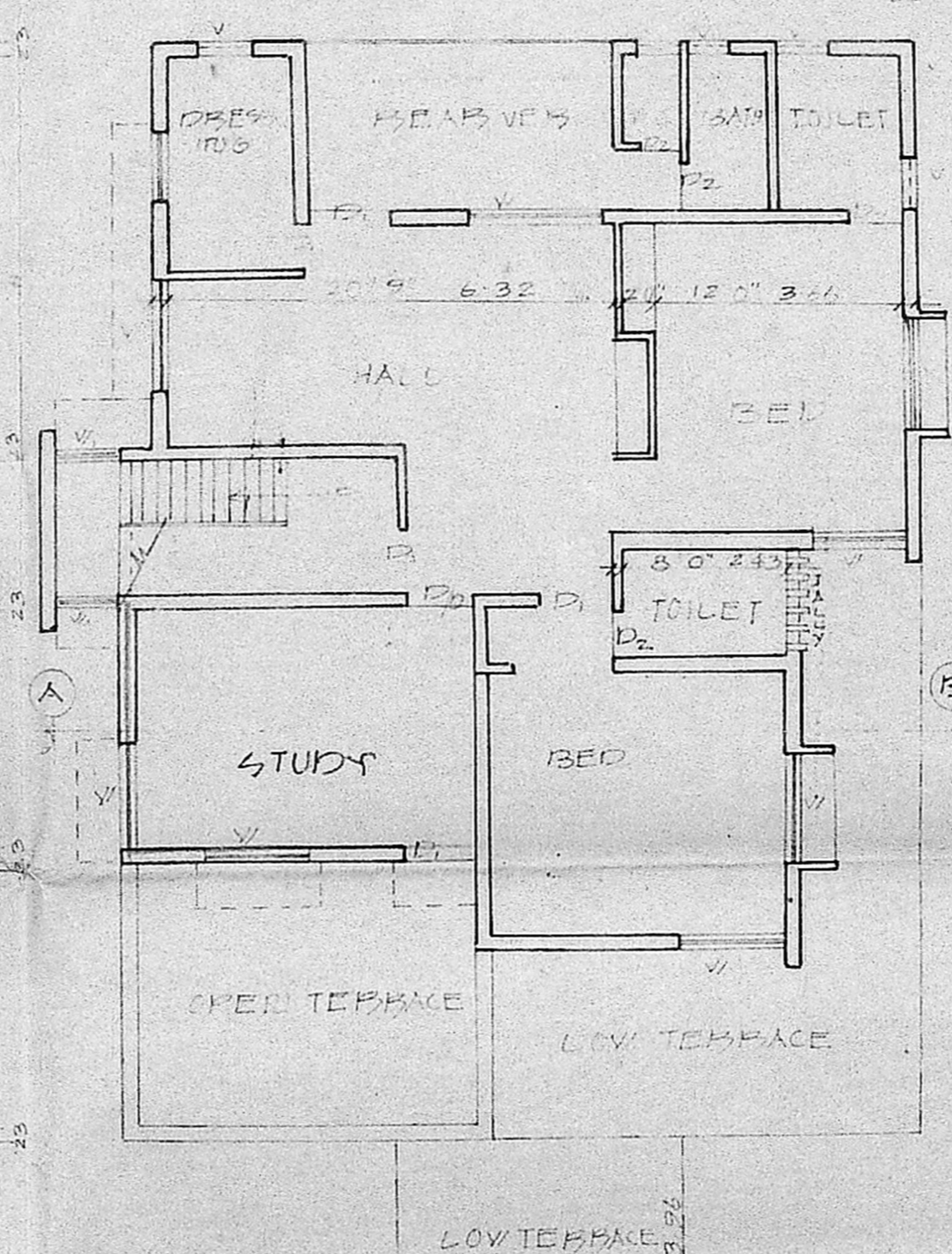

SECOND FLOOR PLAN

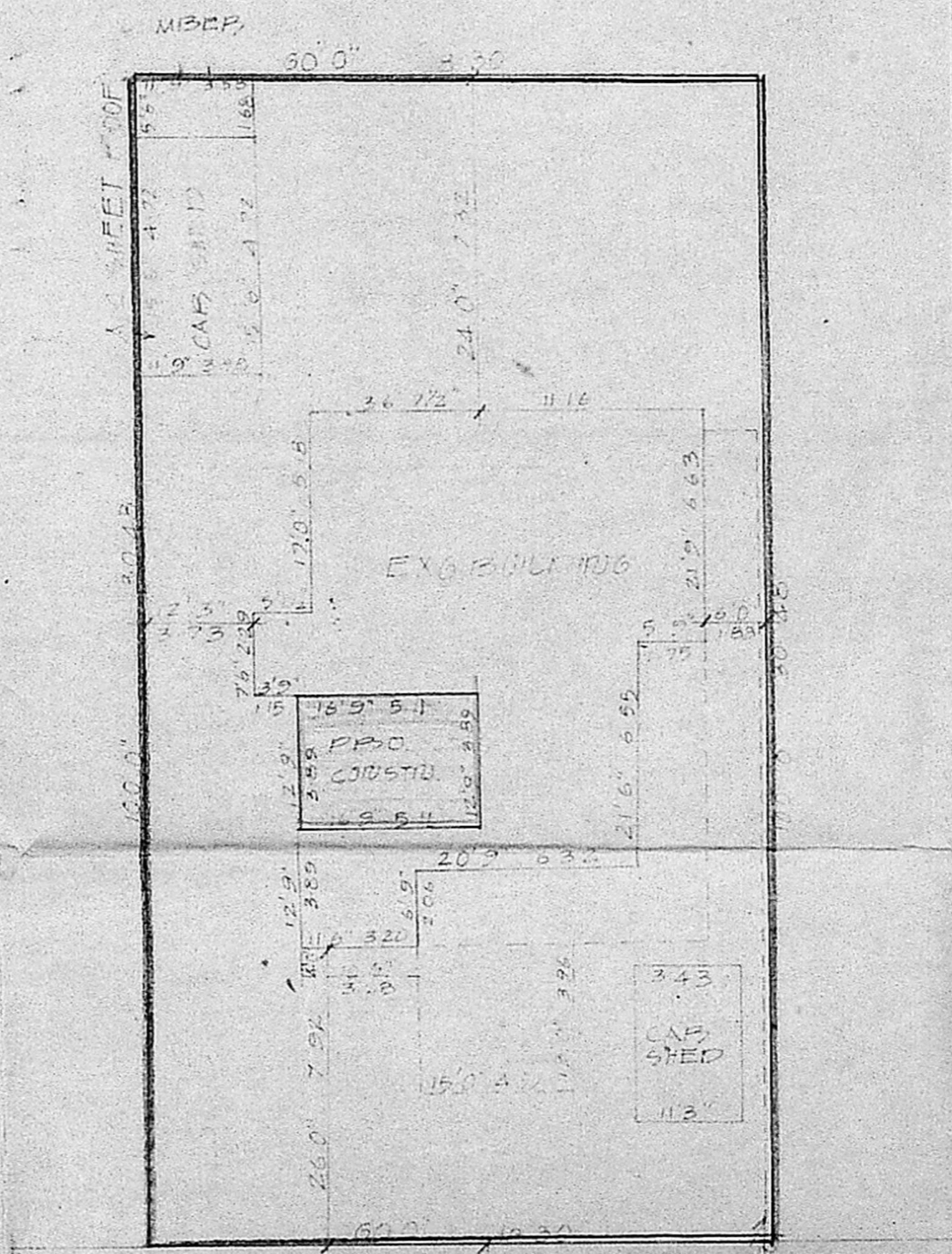

SITE PLAN
SCALE 1"=16'0"

JOINERIES

L	FRAMED DOOR	2'0" x 6'0"	100
D	"	2'0" x 2'0"	100
E	"	2'0" x 2'0"	100
V	GLAZED WINDOW	2'0" x 3'6"	50
VI	GLAZED WINDOW	2'0" x 3'6"	50

SPECIFICATIONS

4" TO 6" IN. IN FC REINCTION & 12" CEMENT
BLOCKS IN FOUNDATION & FLOORING
BRICK WORK IN C.M 1:5
B.C.C WORK IN 1:2:4
PLASTERING IN C.M 1:4
STANDARD WEATHERING COURSE

AREA DETAIL

TOTAL EXTENT OF THE SITE	6000 SFT (557.40)
EXG. G. FLOOR AREA	2140 SFT (198.81)
EXG. F. FLOOR AREA	2140 SFT (198.81)
EXG. S. FLOOR AREA	1389 SFT (129.04)
PBC S. FLOOR AREA	214 SFT (19.89)

COLOUR INDEX

ROADS	---
BOUNDARIES	---
EXISTINGS	---
PROPOSALS	---

PLAN SHOWING THE PROPOSED ADDITIONAL CONSTRUCTION OF 2ND FLOOR FOR RESIDENTIAL BUILDING IN PLOT NO. 304, INDIRA NAGAR, MS. SCALE 1"=8'0" (1:100)

huyp
OWNER'S SIGNATURE

K. Venugopal
K. VENUGOPAL
AEE (Retd)
CONSULTING CIVIL ENGINEER
LICENSE SURVEYOR CLASS I
CORPORATION OF MADRAS
3, INELAKANDAN STREET
MUNGAMBAKKAM (LAKE AREA)
MADRAS-600 034